

How to check inventory of Omnicell Cabinets (Real-time counts)

1. Log into Omnicell console using desktop icon.
This screen should appear:

2. Click on the **Database** tab:

This screenshot is identical to the previous one, but a red box highlights the 'Database' icon in the left-hand navigation menu. The 'Database' icon is represented by a stack of three cylinders.

3. Login using your Omnicell credentials: **IHSxxxxx** (employee #) and password:

4. Resulting screen:

5. Click on the **Tables** drop down menu and click on **Items** to bring up the Items table:

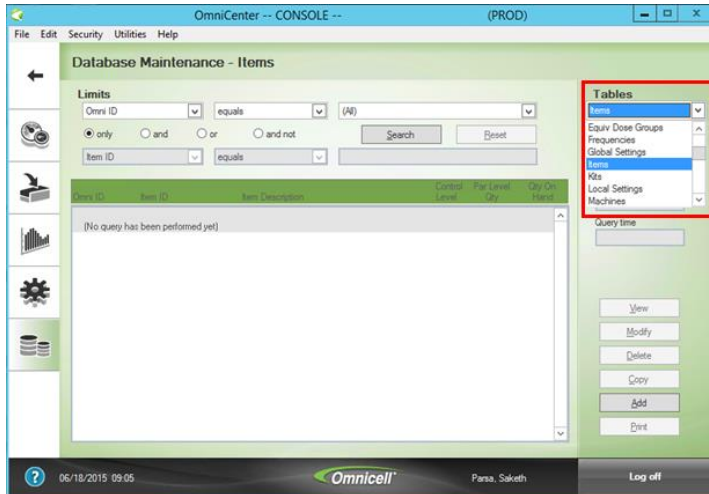

6. Click on the 3rd drop box in the top row and choose the desired Omnicell cabinet:

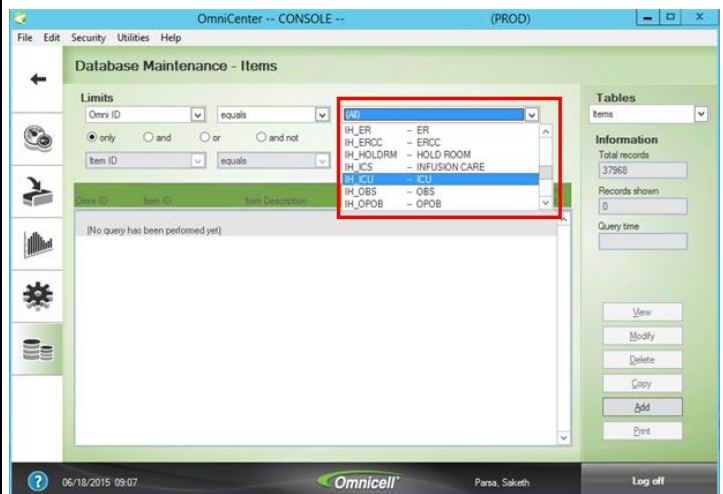

7. In the 2nd row, click **and not**:

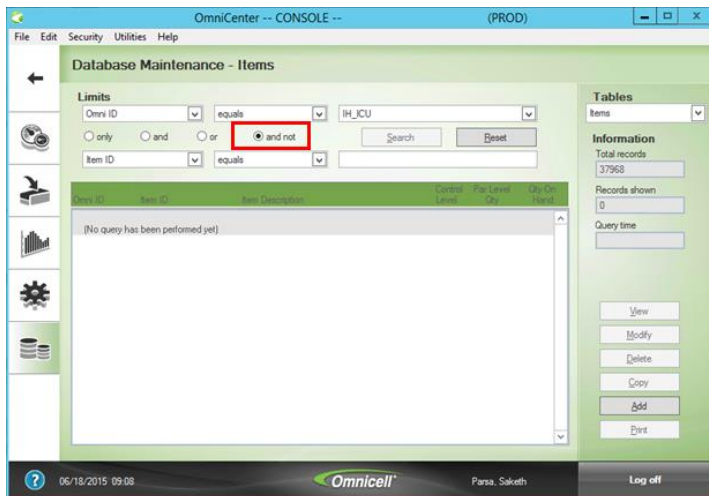

8. In the 3rd row, click the 1st drop down and select **Omni Bin ID**:

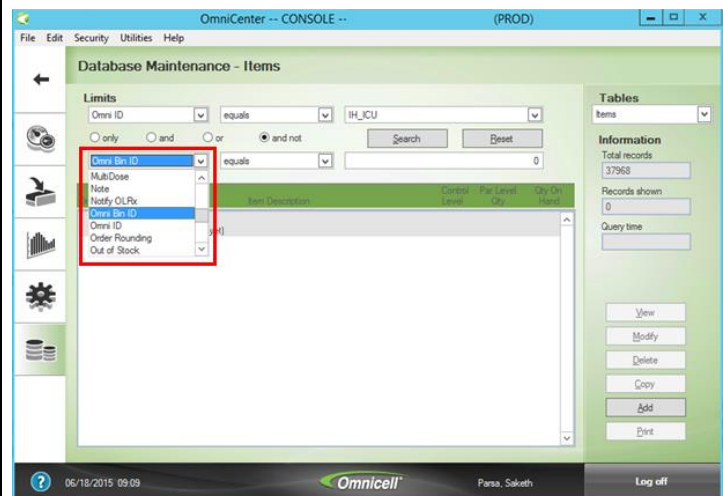

9. In the 3rd row, click in the 3rd box and change 0 to **-1** (negative one):

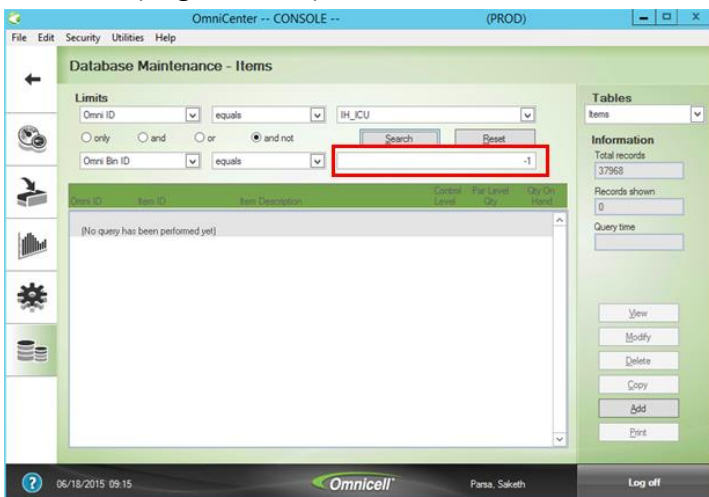

10. Click **search**:

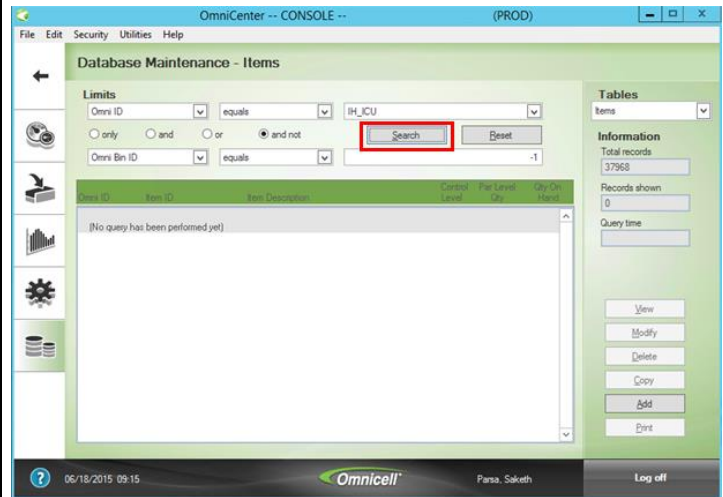

11. Resulting screen:

Database Maintenance - Items

Limits: Omnis ID equals IH_ICU

Information: Total records 246, Records shown 246, Query time 0.08 s

Omnis ID	Item ID	Item Description	Control Level	Par Level Qty	Qty On Hand
IH_ICU	2003	Betam Sulfate 2.1% 450ML Susp-Or	6	6	7
IH_ICU	2205952	Ocular Lubricant 15ML Soln-Op	6	1	1
IH_ICU	2201473	Acetaminophen 650MG Supp	6	5	5
IH_ICU	2201606	Bisacodyl 10MG Supp	6	10	10
IH_ICU	2202300	Benzocaine Oint 20% 0.5ML Spray	6	4	4
IH_ICU	2202595	Phenol Topical 1.4% 180ML Spray	6	4	4
IH_ICU	2202700	Lidocaine HCl Viscous 2% 10ML Liquid	6	6	6
IH_ICU	2202709	Lidocaine 1% 200MG/20ML 20ML Inj	6	11	11
IH_ICU	2202836	Lidocaine Topical 2% 5ML Gel	6	2	2
IH_ICU	2203123	Oxymetazoline HCl 0.05% 15ML Spray-N	6	2	2
IH_ICU	2203153	atomoxetine 18MG/24ML 24ML Soln-In	0	6	6
IH_ICU	2203354	Sodium Chloride Nasal 0.65% 44ML Spray-N	6	2	2
IH_ICU	2205755	Povidone-Iodine 10% 30GM Oint	6	1	1
IH_ICU	2207009	Hydrogen Peroxide 3% 240ML Soln-To	6	4	4
IH_ICU	2207520	Nystatin 150M Powder	6	4	4
IH_ICU	2207720	Nitroglycerin 2% Top 1GM Oint	6	48	48
IH_ICU	2207876	Bacitracin-Polymyxin B Topical 15GM Oint	6	3	4
IH_ICU	2208551	Sodium Biphosphate-Sodium Phos 133ML Enema	6	4	4
IH_ICU	2209460	Levabuterol 0.63MG/3ML 3ML Soln-In	0	24	23

12. Click the column header entitled **Item Description** to sort alphabetically:

Database Maintenance - Items

Limits: Omnis ID equals IH_ICU

Information: Total records 37968, Records shown 246, Query time 0.08 s

Omnis ID	Item ID	Item Description	Control Level	Par Level Qty	Qty On Hand
IH_ICU	2003	Betam Sulfate 2.1% 450ML Susp-Or	6	6	7
IH_ICU	2202300	Benzocaine Oint 20% 0.5ML Spray	6	4	4
IH_ICU	2201606	Bisacodyl 10MG Supp	6	10	10
IH_ICU	2237881	Bisacodyl EC 5MG Tab	6	10	7
IH_ICU	2209908	Budesonide 0.25MG/2ML 2ML Soln-In	0	10	10
IH_ICU	2209909	Budesonide 0.5MG/2ML 2ML Soln-In	0	10	10
IH_ICU	2247975	Calcium Acetate 667MG Cap-Gel	6	10	10
IH_ICU	2254075	Calcium Carbonate Chewable 500MG Tab	6	10	10
IH_ICU	2211373	Calcium Chloride 1GM/10ML 10ML Syringe	6	2	2
IH_ICU	2211407	Calcium Gluconate 10% 1GM/10ML 10ML Inj	6	3	3
IH_ICU	2250728	Carbidopa-Levodopa 25 MG-100 M TEA Tab-ER	6	10	10
IH_ICU	2239304	Carvedilol 12.5MG Tab	6	20	15
IH_ICU	2235018	Carvedilol 3.125MG Tab	6	18	14
IH_ICU	2216690	Cefepime HCl 1GM Inj	6	10	10
IH_ICU	2225463	Cefepime HCl 2GM Inj	6	10	5
IH_ICU	2213245	Ceftriaxone Sodium 1GM Inj	6	10	10
IH_ICU	2294031	Chloridazepoxide HCl 25MG Cap	4	10	6
IH_ICU	2264505	Chlorhexidine Gluconate 0.12% 473ML Mouthwa	6	3	4
IH_ICU	2295063	Cholecalciferol 1000IU/In Tab	6	10	10

13. Scroll through list to find desired drug and note **quantity on hand**:

Database Maintenance - Items

Limits: Omnis ID equals IH_ICU

Information: Total records 37968, Records shown 246, Query time 0.08 s

Omnis ID	Item ID	Item Description	Control Level	Par Level Qty	Qty On Hand
IH_ICU	2264992	Potassium Chloride 20MED/15ML 15ML Liquid	6	8	9
IH_ICU	2242121	Potassium Chloride ER 20MED Tab-ER	6	20	19
IH_ICU	2205755	Povidone-Iodine 10% 30GM Oint	6	1	1
IH_ICU	2243186	Pramipexole 0.125MG Tab	6	10	10
IH_ICU	2243284	Prednisone 20MG Tab	6	10	9
IH_ICU	2247963	Promethazine 25MG Tab	6	10	10
IH_ICU	2213826	Propofol 100 MG/100ML 100ML Emuls	6	19	14
IH_ICU	2250397	Quetiapine 25MG Tab	6	10	10
IH_ICU	2209773	Racipropofol 2.25% 0.5ML Soln-In	0	4	4
IH_ICU	2245273	Renal Multivitamin 1EA Tab	6	4	4
IH_ICU	2272559	Rocuronium Bromide 50MG/5ML 5ML Inj	6	3	3
IH_ICU	2235362	Rosuvastatin 20MG Tab	6	10	9
IH_ICU	2255347	Sertaline HCl 50MG Tab	6	10	7
IH_ICU	2249690	Sevelamer (Renvela) 800MG Tab	6	10	10
IH_ICU	2259529	Simvastatin 20MG Tab	6	10	6
IH_ICU	2259552	Simvastatin 40MG Tab	6	10	9
IH_ICU	2219483	Sodium Bicarbonate 50MED/50ML 50ML Syringe	6	4	4